

# Ablegen der persönlichen Schutzkleidung

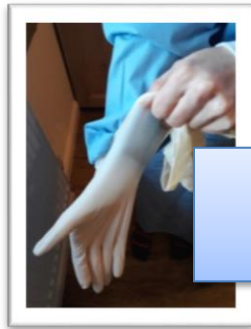

**Handschuhe**  
ausziehen

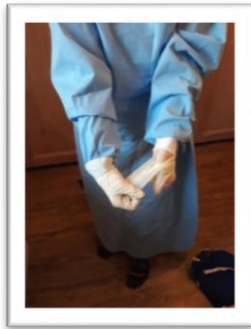
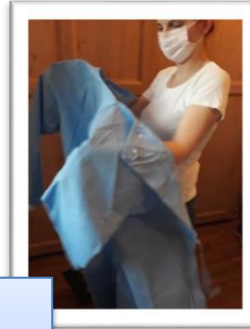
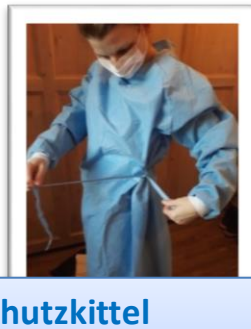
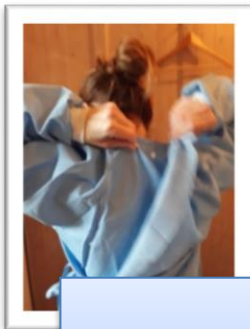

in Müllbeutel  
entsorgen

**Schutzkittel**

ausziehen

**Wichtig!** den Kittel außen nicht berühren

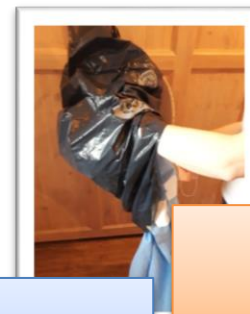
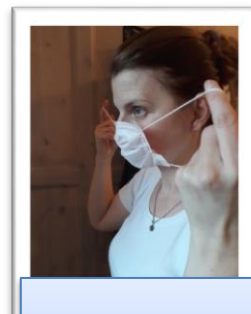

in Müllbeutel  
entsorgen

**Händedesinfektion!!!**

**FFP 2- Maske**

ablegen

**Wichtig!** nicht das Gesicht berühren

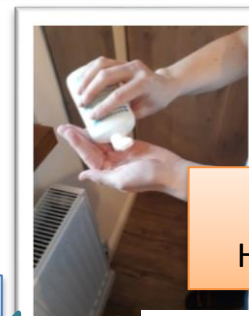
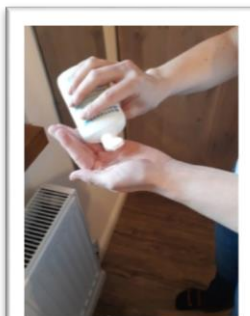

Müllbeutel im  
Haushalt belassen

**Händedesinfektion!!!**

**Materialien**

alles desinfizieren vor dem Einpacken

**Händedesinfektion!!!**